

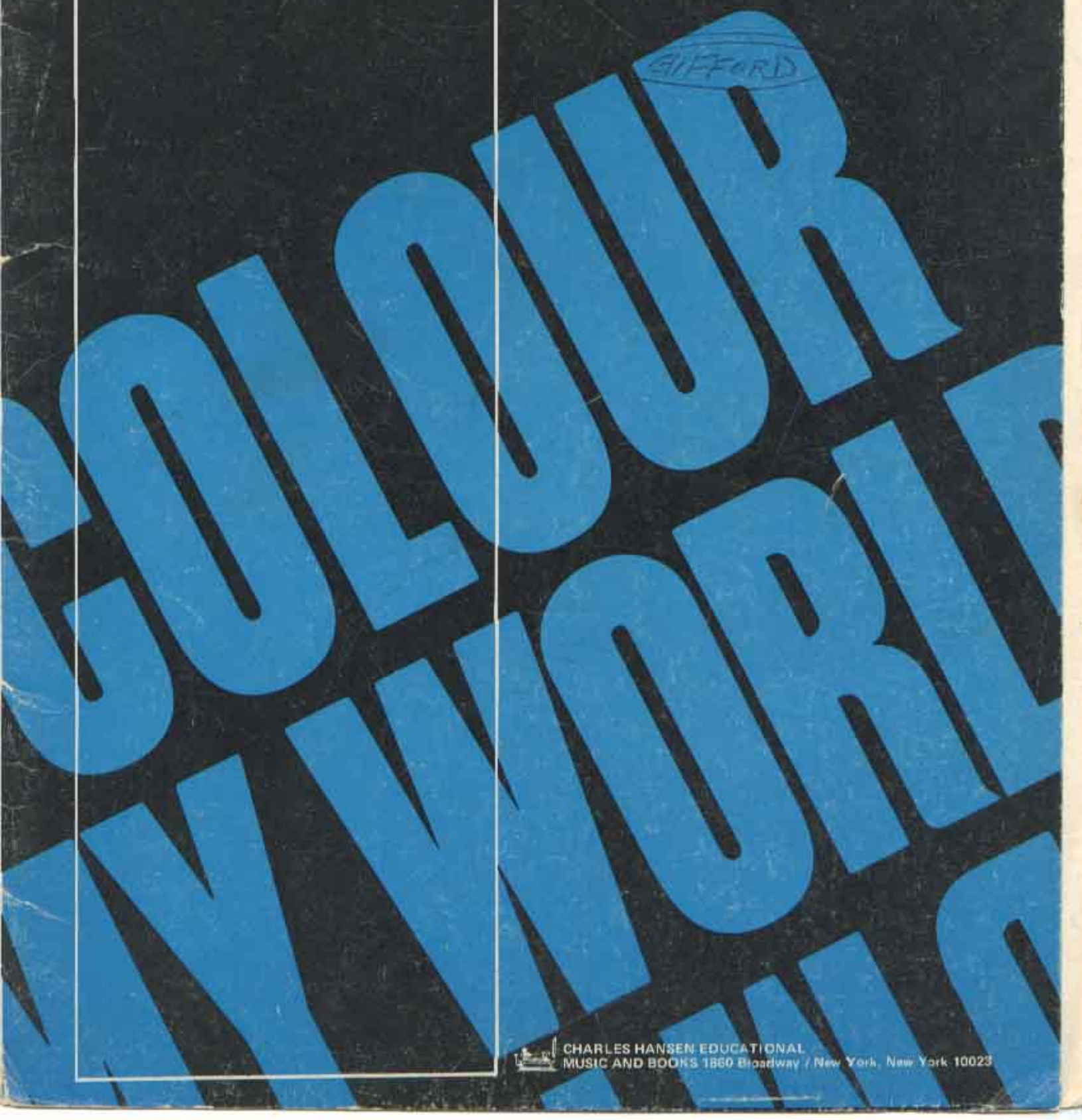

*Colour  
My World*  
*by James Pankow*

**FUN-WAY**  
STAGE BAND SERIES

from the "Ballad for a Girl in Fachmann" from the Columbia L.P. "Chicago"

Conductor

# Colour My World

By James Hankow

Arranged by TOM JOHNS

(A)

Eb I  
 Alto Saxophone II

Bb I  
 Tenor Saxophone II

Eb  
 Baritone Saxophone

Bb  
 Trumpets

Trombones

Bass

Hi Hat  
 Snares  
 Tom Tom  
 Bass

Piano  
 (Guitar)

2nd time only  
 mp legato  
 2nd x only

p mp  
 (closed Hi-Hat)

p mp (stick on rtm)

Alto Sax.

Tenor Sax.

Bari. Sax.

Trpts.

Trbs.

Bass

Drums

Piano  
 (Guitar)

Conductor-2

(2nd x only)

(B)

Conductor-3

Conductor-4

Conductor-5

Alto Sax.

Tenor Sax.

Bari. Sax.

Trpts.

Trbns.

Bass

Drums

Piano (Guitar)

Alto Sax.

Tenor Sax.

Bari. Sax.

Trpts.

Trbns.

Bass

Drums

Piano (Guitar)

Conductor-6

Alto Sax.  
Tenor Sax.  
Bari. Sax.  
Trpts.  
Trbbs.  
Bass  
Drums  
Piano (Guitar)

Alto Sax.  
Tenor Sax.  
Bari. Sax.  
Trpts.  
Trbbs.  
Bass  
Drums  
Piano (Guitar)

from the "Ballet for a Girl in Buchannon" from the Columbia L.P. "Chicago"

1st Eb Alto Saxophone

# Colour My World

By James Pankow  
Arranged by TOM JOHNS

Moderately (In Four)

2nd Time Only

D# and E> sound the same  
and are played the same.

*from the Ballet for a Girl in Buchannon from the Columbia L.P. "Chicago"*

1st Bb Tenor Saxophone

# Colour My World

By James Rankow

Arranged by TOM JOHNS

Moderately (In Four)

2nd Time Only

From the "Ballet for a Girl in Buchannon" from the Columbia L.P. "Chicago"

2nd E♭ Alto Saxophone

# Colour My World

By James Pankow

Arranged by TOM JOHNS

Moderately (In Four)

(A) 7 2nd Time Only

*mp*

D# and E♭ sound the same and are played the same.

1. 2. 3/4

(B) (swing style)

3 *f*

(C)

(D)

(E)

8

*f*

(F)

(G)

12/8 *ff*

*p* *rit.* *pp*

From the "Ballet for a Girl in Buchannon" from the Columbia L.P. "Chicago"

2nd Bb Tenor Saxophone

# Colour My World

By James Pankow  
Arranged by TOM JOHNS

Moderately (In Four)

(A) 7 2nd Time Only  
*mp*

1. 2.

(B) 3 (swing style)  
*f*

(C)

from the Ballet for a Girl in Buchannon from the Columbia L.P. "Chicago"

1st Trombone

# Colour My World

Moderately (In Four)

By James Pankow  
Arranged by TOM JOHNS

(A) 2nd Time Only

mp

mp

mp mp f

mp

mp mp f

mp

mp mp f

ff p pp

From the "Ballet for a Girl in Buchannon" from the Columbia L.P. "Chicago"

2nd Trombone

# Colour My World

By James Pankow  
Arranged by TOM JOHNS

Moderately (In Four)

(A) 2nd Time Only

*mp*

*mp* *mp* *f*

*mp*

*f*

*ff* *p* *pp*

from the Ballet for a Girl in Bachmann's from the Columbia L.P. "Chicago"

2nd B♭ Trumpet

# Colour My World

By James Pankow  
Arranged by TOM JOHNS

Moderately (In Four)

(A) 2nd time only

*mp*  
*legato throughout*

1. Play 1st time 2. (B) *swing style* 8 (C) 8

(D) 5 *mp*

(E) *f*

A♭ and G♯ sound the same and are played the same.

(F)

12/8

(G) *ff* *mf* *rit.* *mp*

To Harmon Mute In Harmon Mute

from the Ballet for a Girl in Buchannon from the Columbia L.P. "Chicago"

# Colour My World

3rd B $\flat$  Trumpet

By James Pankow  
Arranged by TOM JOHNS

Moderately (In Four)

(A) 2nd Time Only

*mp*  
*legato throughout*

G $\sharp$  and A $\flat$  sound the same and are played the same.

1. Play 1st time 2. (B) 3/4 8 (C) 3/4 8

(D) 3/4 5

*mp*

(E) 3/4 5

*f*

(F) 3/4 5

8

(G) 3/4 5

To Harmon Mute In Harmon Mute

*ff* *mf* *rit.* *mp*

from the "Ballet for a Girl in Buchannere" from the Columbia L.P. "Chicago"

4th Trombone

# Colour My World

By James Rankow  
Arranged by TOM JOHNS

Moderately (In Four)

System B: Features a circled 'B' and a 'swing style' tempo marking. It includes first and second endings. Dynamics: *mp*, *mp*, *f*.  
A note in System B is marked with a circled 'B' and a 'swing style' tempo marking. A note in System E is marked with a circled 'E' and a '5' above the staff. A note in System F is marked with a circled 'F' and a '5' above the staff. A note in System G is marked with a circled 'G' and a '12/8' time signature.

G $\flat$  and F $\sharp$  sound the same and are played the same.

from the Ballet for a Girl in Buchannon from the Columbia L.P. "Chicago"

# Colour My World

1st B $\flat$  Trumpet

By James Pankow

Arranged by TOM JOHNS

Moderately (In Four)

(A) 2nd Time Only

*mp*  
*legato throughout*

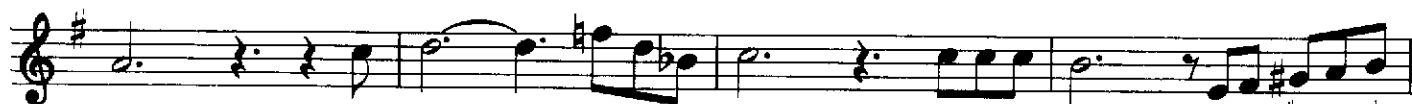

G# and A $\flat$  sound  
the same and are  
played the same.

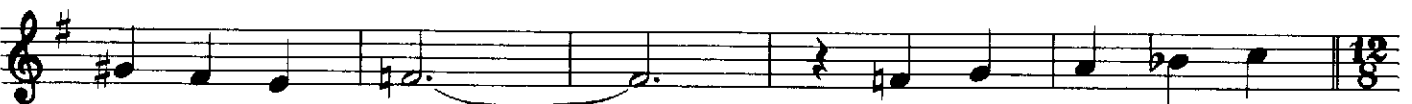
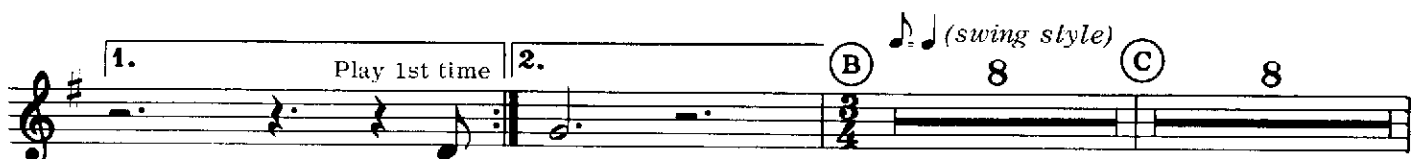

from the Ballet for a Girl in Buchannon from the Columbia L.P. "Chicago"

4th B $\flat$  Trumpet

# Colour My World

Moderately (In Four)

By James Pankow  
Arranged by TOM JOHNS

(A) 2nd Time Only

*mp*  
*legato throughout*

G $\sharp$  and A $\flat$   
sound the same  
and are played the  
same.

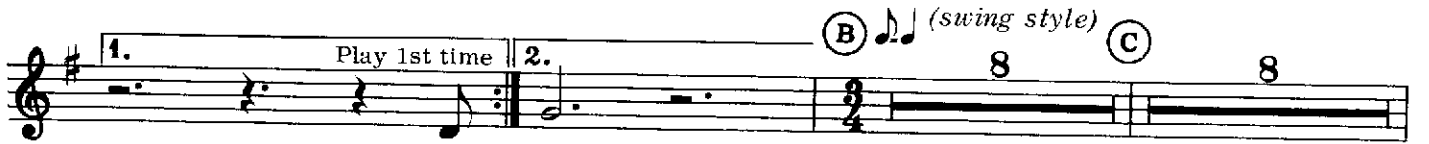

from the Ballet for a Girl in Buchannon from the Columbia L.P. "Chicago"

# Colour My World

Piano

By James Pankow  
Arranged by TOM JOHNS

Moderately (In Four)

(A)

from the Ballet for a Girl in Buchannon from the Columbia L.P. "Chicago"

# Colour My World

Guitar

By James Pankow  
Arranged by TOM JOHNS

Moderately (In Four)

Chords: Fmaj7, (A), Am, Bb, Ebmaj9, Abmaj7, Gbmaj7, D9, Gmaj7, Eb9, C7

Dynamic markings: *p*, *p mp*

Chords: C7, Fmaj7, Bb, C7, Fmaj7, Bb, C7, (B), Fmaj7, C9

Tempo/Style: (swing style)

Dynamic marking: *f*

Chords: Fmaj7, (C), Am

Chords: Bb, (D), Ebmaj9

Chords: Abmaj7, (E), Gbmaj7

Chords: D9, D7, (F), Gmaj7

Chords: Eb9, Eb9, Eb9, Gm7

Chords: (G), C7, C7, Fmaj7, Bb, C7, F#

Dynamic markings: *ff*, *p*, *rit.*, *pp*

Ⓢ

Ⓢ

Ⓢ

Ⓢ

Ⓢ

from the Ballet for a Girl in Buchannon from the Columbia L.P. "Chicago"

Bass

# Colour My World

By James Pankow  
Arranged by TOM JOHNS

Moderately (In Four)

(A)

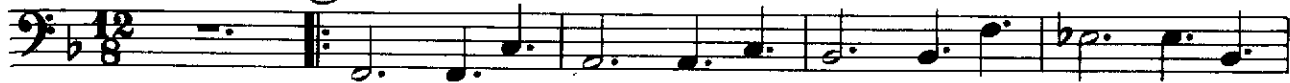

*p mp*

1.

(B) (swing style)

*f*

(C)

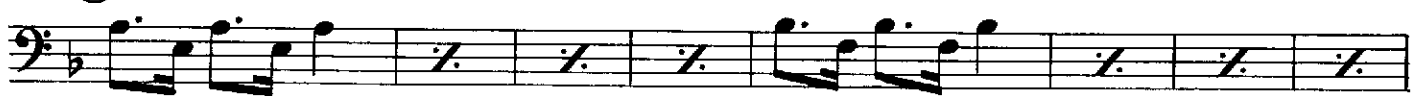

(D)

(E)

(F)

(G)

*ff*

*p*

*rit.*

*pp*

from the Ballet for a Girl in Buchannon from the Columbia L.P. "Chicago"

# Colour My World

Drums

By James Pankow  
Arranged by TOM JOHNS

Moderately (In Four)
